

NOTICE!!

These documents have been scanned!

Do not place un-scanned documents beneath this notice!

Do not remove this notice from this file!

GPO Jacket No. 560-102
Print Order 61540
Rise Business Services, LLC
Job=AZ15 7/9/2019



Box Number= AZ15152



Claim Begin-End: AMC449346-AMC449349

1 Initial Receipt



AZ15152-28

AMC448714-AMC449477

**United States Department of the Interior
Bureau of Land Management**
DIV OF LANDS, MINRLS & ENERGY
ONE N CENTRAL AVE
PHOENIX, AZ 85004 -4427
Phone: 602-417-9200

Receipt

No: 4096156

Transaction #: 4208562	
Date of Transaction: 02/26/2018	
CUSTOMER:	
GREGORY YOUNT 807 BUTTERFIELD RD CHINO VALLEY, AZ 86323-5622 US	

ENTERED
MAR 02 2018
R. Khan

LINE #	QTY	DESCRIPTION	REMARKS	UNIT PRICE	TOTAL
1	4.00	LOCATABLE MINERALS / MINING CLAIMS-NEW, UNADJUD, ONE OR MORE AUTH NOS / NEW MINING CLAIM PROCESSING FEE CASES: AMC449346/\$20.00, AMC449347/\$20.00, AMC449348/\$20.00, AMC449349/\$20.00		- n/a -	80.00
2	4.00	LOCATABLE MINERALS / MINING CLAIMS-NEW, UNADJUD, ONE OR MORE AUTH NOS / NEW MINING CLAIMS LOCATION FEE CASES: AMC449346/\$37.00, AMC449347/\$37.00, AMC449348/\$37.00, AMC449349/\$37.00		- n/a -	148.00
3	4.00	LOCATABLE MINERALS / MINING CLAIMS-NEW, UNADJUD, ONE OR MORE AUTH NOS / NEW MINING CLAIMS MAINTENANCE FEE CASES: AMC449346/\$155.00, AMC449347/\$155.00, AMC449348/\$155.00, AMC449349/\$155.00		- n/a -	620.00
TOTAL:					\$848.00

PAYMENT INFORMATION					
NOTE: Items will appear on credit card statement as "Bureau of Land Mgmt CO".					
1	AMOUNT:	\$848.00	POSTMARKED:	N/A	
	TYPE:	CREDIT CARD	RECEIVED:	02/26/2018	
	NAME:	YOUNT, GREGORY 807 BUTTERFIELD RD CHINO VALLEY AZ 86323-5622 US			
	CARD NO:	XXXXXXXXXXXX1925	AUTH CODE:	02655C	
	NAME ON CARD:	GREGORY YOUNT			

	EXPIRES:	11/2018
	SIGNATURE:	

REMARKS

This receipt was generated by the automated BLM Collections and Billing System and is a paper representation of a portion of the official electronic record contained therein.

NOTICE!!

These documents have been scanned!

Do not place un-scanned documents beneath this notice!

Do not remove this notice from this file!

GPO Jacket No. 560-102
Print Order 61540
Rise Business Services, LLC
Job=AZ15 7/9/2019



Box Number= AZ15152



Claim Begin-End: AMC449346-AMC449349

2 Correspondence



AZ15152-28

AMC448714-AMC449477

**NO
DOCUMENTS
FOUND**

NO DOCUMENTS FOUND
NO DOCUMENTS FOUND

NOTICE!!

These documents have been scanned!

Do not place un-scanned documents beneath this notice!

Do not remove this notice from this file!

GPO Jacket No. 560-102
Print Order 61540
Rise Business Services, LLC
Job=AZ15 7/9/2019



Box Number= AZ15152



Claim Begin-End: AMC449346-AMC449349

3 Transfers



AZ15152-28

AMC448714-AMC449477

**NO
DOCUMENTS
FOUND**

NO DOCUMENTS FOUND
NO DOCUMENTS FOUND

NOTICE!!

These documents have been scanned!

Do not place un-scanned documents beneath this notice!

Do not remove this notice from this file!

GPO Jacket No. 560-102
Print Order 61540
Rise Business Services, LLC
Job=AZ15 7/9/2019



Box Number= AZ15152



Claim Begin-End: AMC449346-AMC449349

4 Annual Filings



AZ15152-28

AMC448714-AMC449477

DEPARTMENT OF THE INTERIOR
BUREAU OF LAND MANAGEMENT
MINING CLAIMS

Run Date/Time: 9/11/2018

MC Maintenance Fees Paid Through the BLM Pay Portal
(by Date Paid)

Page 596 Of 723

CBS Receipt: 4250908

Printed For Lead File # AMC449346

Agency Tracking ID: 1535682320

Assessment Year: 2019

Number of BLM Serial Nr: 7

Paid On: 8/31/2018

Total Amount Paid: \$1,085.00

Claim Name	BLM Serial No	Lead File No	Amount Paid
BRECCIA #1	AMC425244	AMC425244	\$155.00
BRECCIA #2	AMC430030	AMC430030	\$155.00
NEW MINT 1	AMC449346	AMC449346	\$155.00
NEW MINT 2	AMC449347	AMC449346	\$155.00
NEW MINT 3	AMC449348	AMC449346	\$155.00
NEW MINT 4	AMC449349	AMC449346	\$155.00
NEW NORTHERN STAR #1	AMC450134	AMC450134	\$155.00

United States Department of the Interior

Bureau of Land Management

BUSINESS & SUPPORT SVCS DIV

ONE N CENTRAL AVE SUITE 800

PHOENIX, AZ 85004 -4427

Phone: 602-417-9200

Receipt

No: 4250908

Transaction #: 4366416	
Date of Transaction: 08/30/2018	
CUSTOMER:	
GREGORY YOUNT 807 W. BUTTERFIELD RD CHINO VALLEY, AZ 86323 US	

LINE #	QTY	DESCRIPTION	REMARKS	UNIT PRICE	TOTAL
1	1.00	LOCATABLE MINERALS / MINING CLAIMS- NOT NEW-UNADJUD, ONE AUTH NO. ONLY / MINING CLAIM MONEY RECEIVED CASES: AMC425244/\$1085.00		- n/a -	1085.00
TOTAL:					\$1,085.00

PAYMENT INFORMATION				
NOTE: Items will appear on credit card statement as "BLM O Mining Claim".				
1	AMOUNT:	1085.00	POSTMARKED:	N/A
	TYPE:	CREDIT CARD	RECEIVED:	08/30/2018
	NAME:	GREGORY YOUNT 807 W. BUTTERFIELD RD CHINO VALLEY AZ 86323 US		
	CARD NO:	XXXXXXXXXXXX1925	AUTH CODE:	03040C
	NAME ON CARD:	GREGORY YOUNT		
	SIGNATURE:			

REMARKS

This receipt was generated by the automated BLM Collections and Billing System and is a paper representation of a portion of the official electronic record contained therein.

NOTICE!!

These documents have been scanned!

Do not place un-scanned documents beneath this notice!

Do not remove this notice from this file!

GPO Jacket No. 560-102
Print Order 61540
Rise Business Services, LLC
Job=AZ15 7/9/2019



Box Number= AZ15152



Claim Begin-End: AMC449346-AMC449349

5 Miscellaneous



AZ15152-28

AMC448714-AMC449477

**NO
DOCUMENTS
FOUND**

NO DOCUMENTS FOUND
NO DOCUMENTS FOUND

NOTICE!!

These documents have been scanned!

Do not place un-scanned documents beneath this notice!

Do not remove this notice from this file!

GPO Jacket No. 560-102
Print Order 61540
Rise Business Services, LLC
Job=AZ15 7/9/2019



Box Number= AZ15152



Claim Begin-End: AMC449346-AMC449349

6 Location Notices-Amendments and Supporting Documents



AZ15152-28

AMC448714-AMC449477

MINING CLAIM STATUS REPORT

Data Entered: 3/2/18 RAM

MTP Checked By: 3/2/18 RAM
GEO Checked By: 3/2/18 RAM

LEAD SERIAL NUMBER: AMC 449340 thru AMC 449349

NUMBER OF CLAIMS & TYPE:

4 LODE
____ PLACER
____ ASSOCIATION PLACER
____ MILL SITE
____ TUNNEL SITE

CHARGES:

Processing Fee @ \$20 = \$ 80
Location Fee @ \$37 = \$ 148
Maintenance Fee @ \$155 = \$ 620
Add'l Maint Fee for Assoc Placer = \$ _____
SUBTOTAL \$ _____
Other Fees \$ _____
Other Fees \$ _____
TOTAL \$ 848

TOTAL ACREAGE: _____ Per Claim
(Placer Only)

NUMBER OF LOCATORS: 1

DOCUMENTS RECEIVED VIA: Over-the-Counter [] Mail **TIMELY FILED:** Yes No []

LEGAL DESCRIPTION: T 13N R 3W SEC 31
T _____ R _____ SEC _____
T _____ R _____ SEC _____
T _____ R _____ SEC _____
T _____ R _____ SEC _____

BLM [] FOREST SERVICE SUBJ TO PL 359: Yes [] No
WILDERNESS AREA [] _____

SPLIT ESTATE: N/A SX [] PX [] OTHER []
SRHA [] Was proper Notice filed if located on SHRA Land? Yes [] No []

RECONVEYED MINERALS ON BLM LAND REQUIRE OPENING ORDER FROM 1944 TO 1993:
Open to Entry On _____ N/A

COMMENTS/STATUS: VOID [] PARTIALLY VOID [] PVT MINERALS [] WITHDRAWN LANDS []
OTHER [] 2020 fees not paid for
New mint #2 & #3, 20 only adjudicated
New mint #1 & #4.

AMC449346

[] Claimant acknowledges that portions of the following claim(s) site(s) may be void or voidable.

Printed Name of Claimant _____ Signature of Claimant _____

*****FINAL ADJUDICATION*****

DATE 11/20/19 INITIALS [Signature]

NING CLAIM STATUS REPORT

Data Entered: 3/2/18 RAM

MTP Checked By: 3/2/18 RAM
GEO Checked By: 3/2/18 RAM

LEAD SERIAL NUMBER: AMC 449346 thru AMC 449349

NUMBER OF CLAIMS & TYPE:

4 LODE
PLACER
ASSOCIATION PLACER
MILL SITE
TUNNEL SITE

CHARGES:

Processing Fee @ \$20 = \$ 80
Location Fee @ \$37 = \$ 148
Maintenance Fee @ \$155 = \$ 630
Add'l Maint Fee for Assoc Placer = \$
SUBTOTAL \$
Other Fees \$
Other Fees \$
TOTAL \$ 848

TOTAL ACREAGE: _____ Per Claim
(Placer Only)

NUMBER OF LOCATORS: _____

DOCUMENTS RECEIVED VIA: Over-the-Counter [] Mail [] TIMELY FILED: Yes [] No []

LEGAL DESCRIPTION: T 13N R 3W SEC 31
T R SEC
T R SEC
T R SEC
T R SEC

BLM [] FOREST SERVICE [] SUBJ TO PL 359: Yes [] No []
WILDERNESS AREA []

SPLIT ESTATE: N/A [] SX [] PX [] OTHER []
SRHA [] Was proper Notice filed if located on SHRA Land? Yes [] No []

RECONVEYED MINERALS ON BLM LAND REQUIRE OPENING ORDER FROM 1944 TO 1993:
Open to Entry On _____ N/A []

COMMENTS/STATUS: VOID [] PARTIALLY VOID [] PVT MINERALS [] WITHDRAWN LANDS []
OTHER []

AMC449346

[] Claimant acknowledges that portions of the following claim(s) site(s) may be void or voidable.

Printed Name of Claimant _____ Signature of Claimant _____

*****FINAL ADJUDICATION*****

DATE _____ INITIALS _____

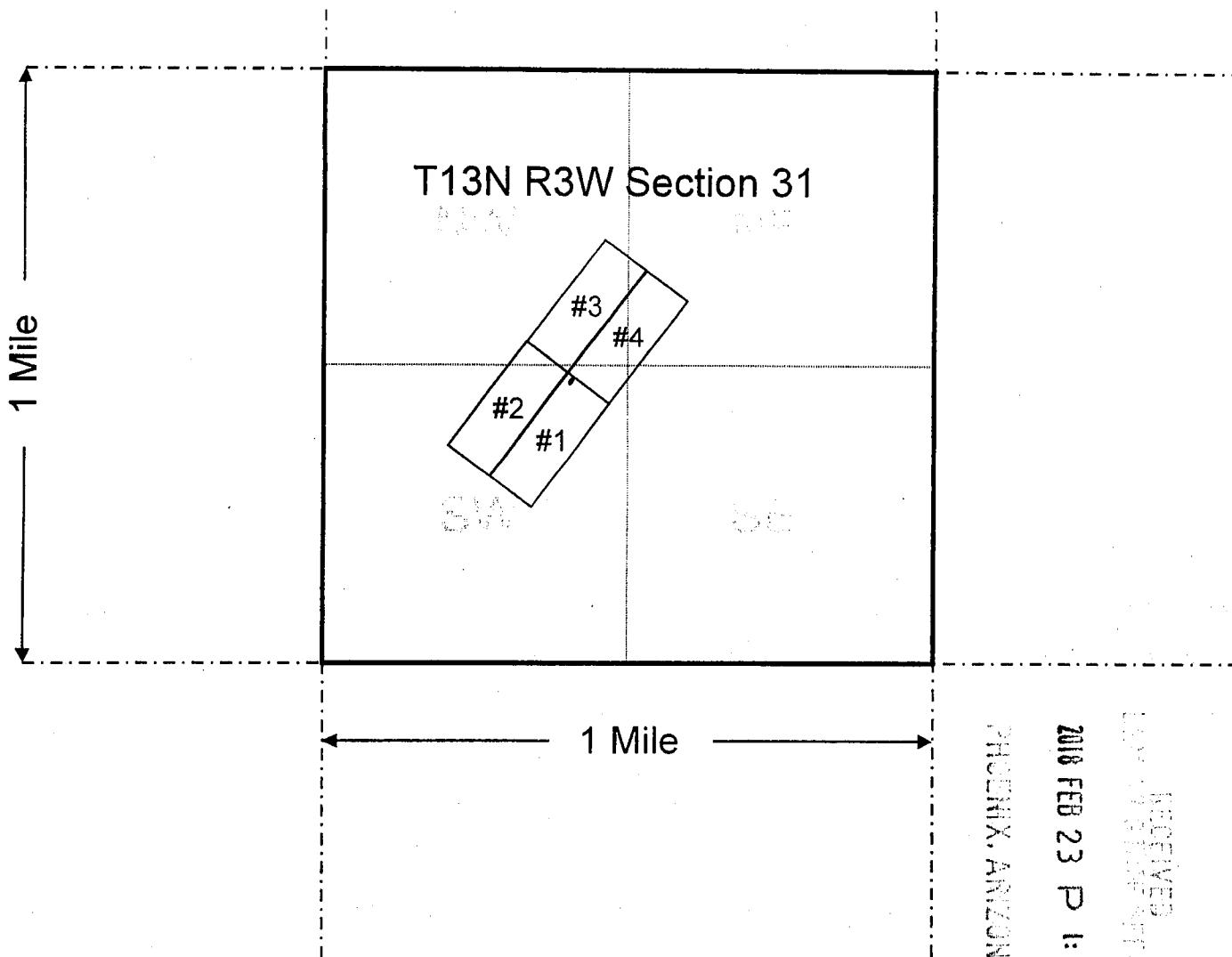

1. The above map depicts the New Mint # 1 mining claim, which is located in Section (s) 31, Township 13 N, Range 3 West, Gila and Salt River Base and Meridian, Yavapai County, Arizona.
2. The type of corner and location monuments used are as follows: Location Monument: 2X2 post
Corner monuments: Wood
3. The bearings and distances in degrees and feet between claim corners are as depicted on the map.
4. The bearings and distances between the corners of the claim are beginning at the NW corner of the claim 600 feet E37S to the NE corner, then 1500 feet S37W to the SE corner, then 600 feet W37N to the SW corner, and then 1500 feet N37E to the point of beginning.

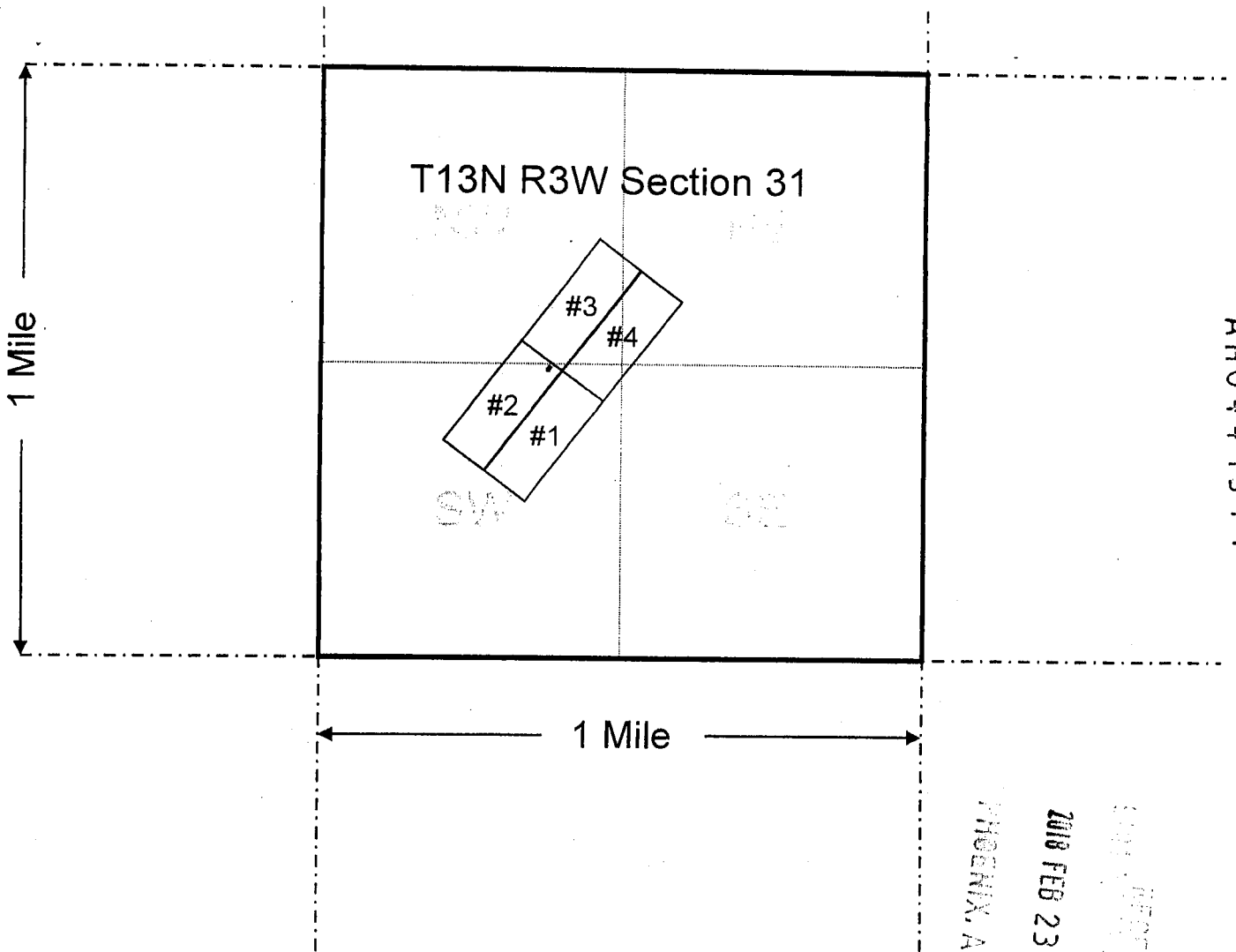

1. The above map depicts the New Mint # 2 mining claim, which is located in Section (s) 31, Township 13 N, Range 3 West, Gila and Salt River Base and Meridian, Yavapai County, Arizona.
2. The type of corner and location monuments used are as follows: Location Monument: 2X2 post
Corner monuments: Wood
3. The bearings and distances in degrees and feet between claim corners are as depicted on the map.
4. The bearings and distances between the corners of the claim are beginning at the NW corner of the claim 600 feet E37S to the NE corner, then 1500 feet S37W to the SE corner, then 600 feet W37N to the SW corner, and then 1500 feet N37E to the point of beginning.

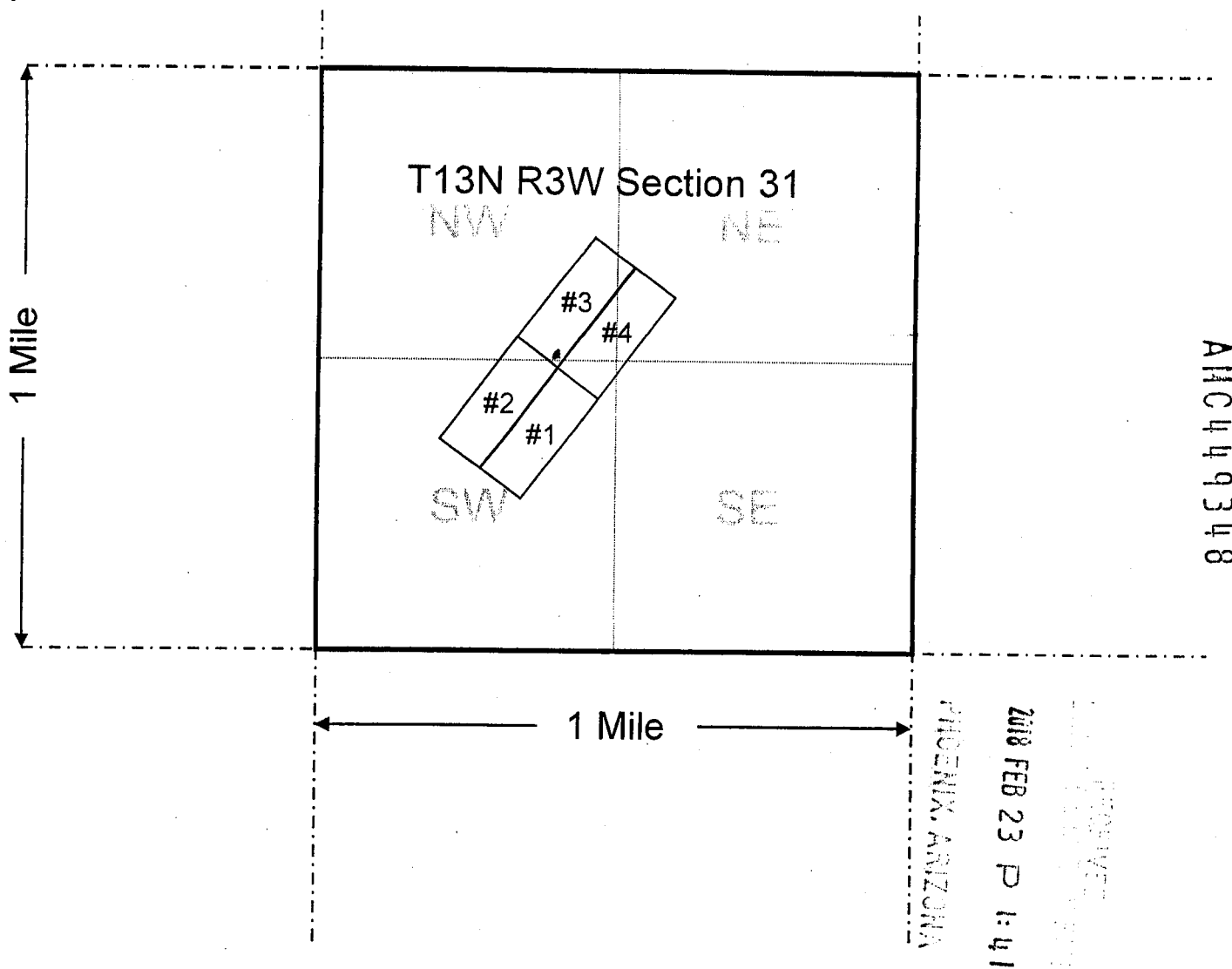

1. The above map depicts the New Mint # 3 mining claim, which is located in Section (s) 31, Township 13 N, Range 3 West, Gila and Salt River Base and Meridian, Yavapai County, Arizona.
2. The type of corner and location monuments used are as follows: Location Monument: 2X2 post
Corner monuments: Wood
3. The bearings and distances in degrees and feet between claim corners are as depicted on the map.
4. The bearings and distances between the corners of the claim are beginning at the NW corner of the claim 600 feet E37S to the NE corner, then 1500 feet S37W to the SE corner, then 600 feet W37N to the SW corner, and then 1500 feet N37E to the point of beginning.

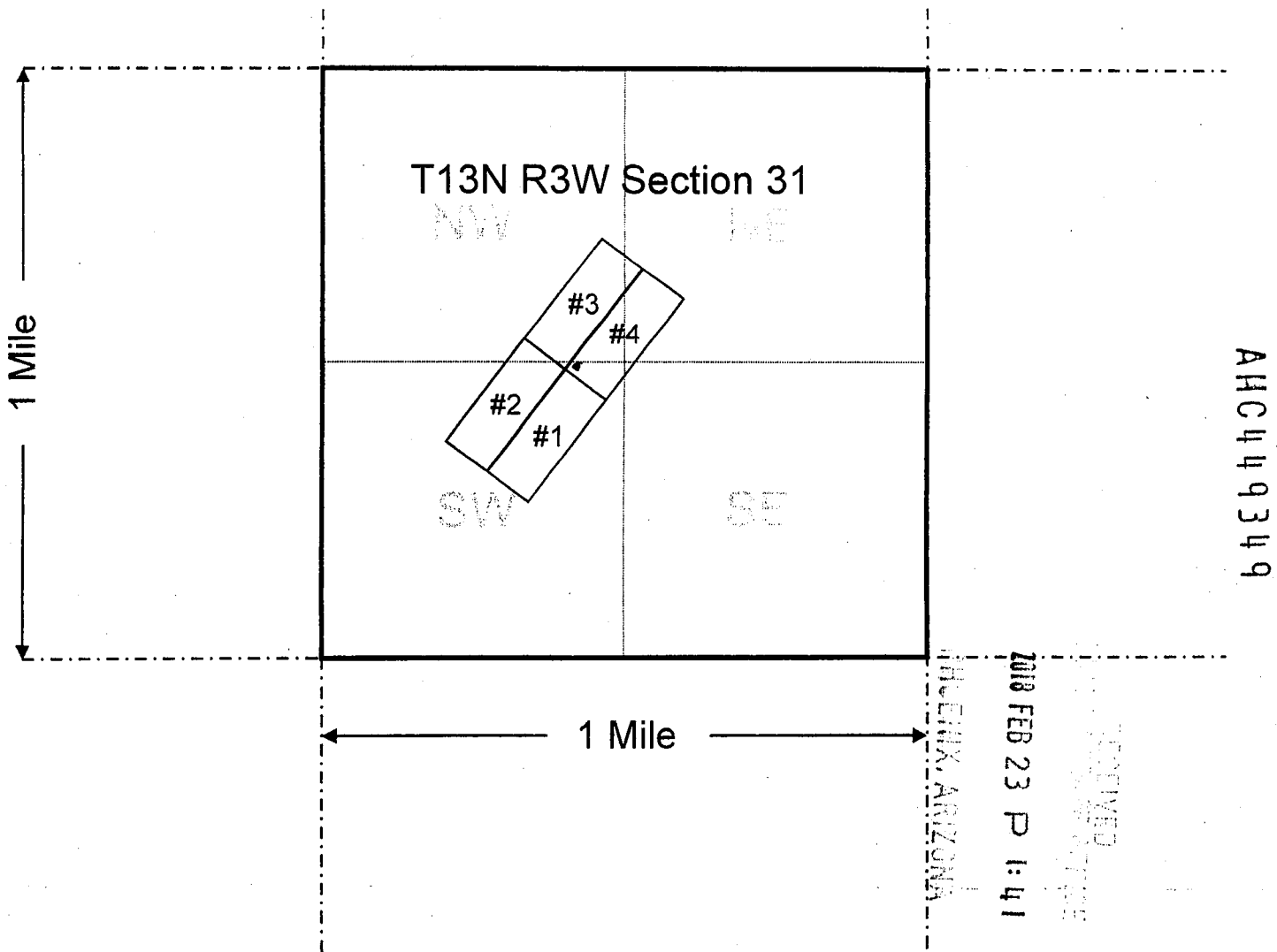

1. The above map depicts the New Mint # 4 mining claim, which is located in Section (s) 31, Township 13 N, Range 3 West, Gila and Salt River Base and Meridian, Yavapai County, Arizona.
2. The type of corner and location monuments used are as follows: Location Monument: 2X2 post
Corner monuments: Wood
3. The bearings and distances in degrees and feet between claim corners are as depicted on the map.
4. The bearings and distances between the corners of the claim are beginning at the NW corner of the claim 600 feet E37S to the NE corner, then 1500 feet S37W to the SE corner, then 600 feet W37N to the SW corner, and then 1500 feet N37E to the point of beginning.

Input Parameters for Geographic Report with Land

System Id = CR

Admin State = AZ

Geo State =

Casetype Begins With

Case Disp Txt = AUTHORIZED, CANCELLED, EXPIRED, PENDING, REJECTED, VOID, WITHDRAWN

Mer Twp Rng =

Section =

Mtrs = 14 0130N 0030W 031, 14 0130N 0030W 999

Commodity =

Commodity Txt =

Pending Org =

Pend Org Decode =

Total Rows Returned: 0

G. YOUNT
807 W. BUTTERFIELD RD
CHINO VALLEY, AZ 86323



ARIZONA BLM
ONE NORTH CENTRAL AVE
STE 800
PHOENIX, AZ 85004-4427

RECEIVED
BLM AZ PHOENIX OFFICE

2018 FEB 23 P 1:40

PHOENIX, ARIZONA

